

## Motor Starter Control Center – 1 Hp to 200 Hp

**Mfg: Siemens**

**Model:**

**Stock No: PCNY09**

**Serial No:**

Motor Starter Control Center. This motor starter control center provides starters for different hp rated motors as follows: (1) 200 hp, (1) 120 hp, (2) 50 hp, (1) 20 hp, (4) 7 hp, (5) 5 hp, (4) 2 ½ hp, (1) 1 ½ hp, and (2) 1.0 hp motors. These starters are distributed among 3 main sections that make the whole center. Section 1 provides: (1) 200 hp starter. Section 2 provides: (1) 120 hp, (2) 7 hp, (4) 2 ½ hp, (1) 1 ½ hp, and (2) 1.0 hp. Section 3 provides: (2) 50 hp, (1) 20 hp, (2) 7 hp, (5) 5 hp. Supply power required: 460 V, 60 Hz, 3 phase. Section 1 dimensions: 4 ft. 2 in. L x 1 ft. 9 in. W x 7 ft. 6 in. H. Section 2 dimensions: 5 ft. 10 in. L x 1 ft. 9 in. W x 7 ft. 6 in. H. Section 3 dimensions: 5 ft. L x 1 ft. 9 in. W x 7 ft. 6 in. H. Overall dimensions: 15 ft. L x 1 ft. 9 in. W x 7 ft. 6 in. H.



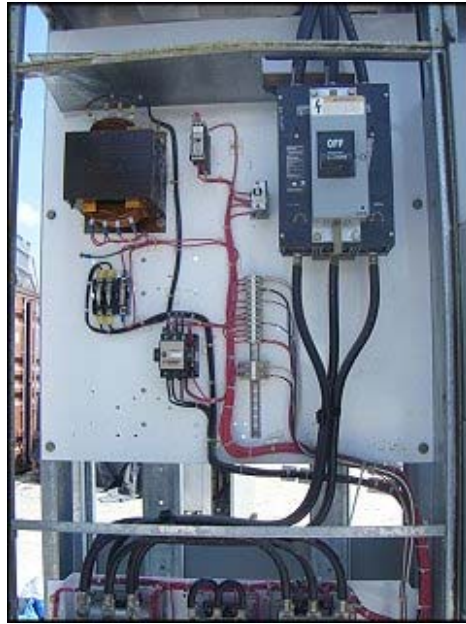

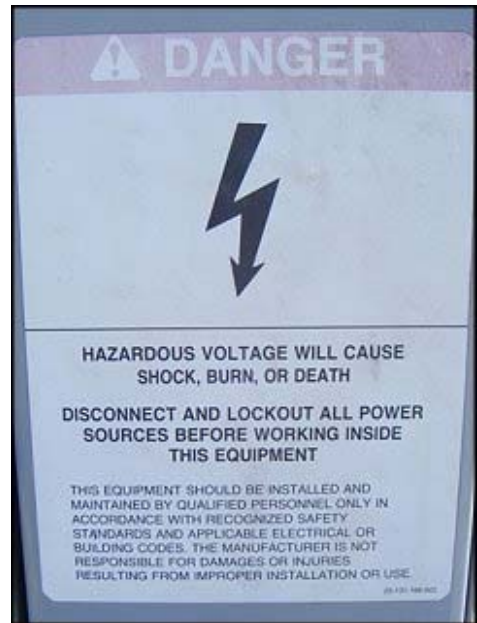
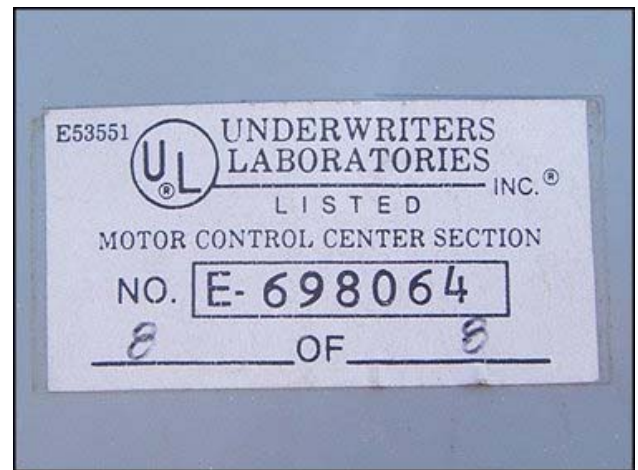



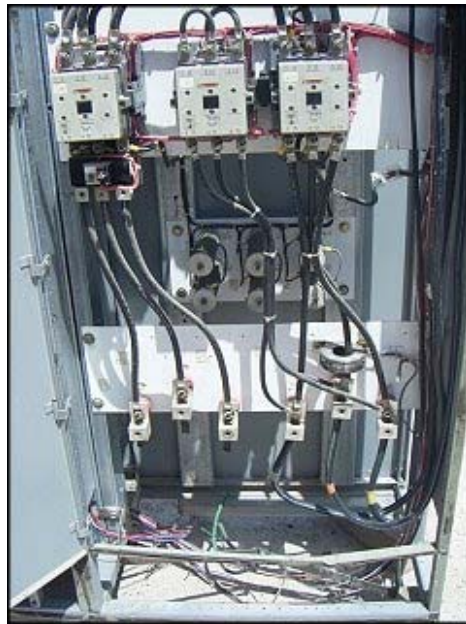
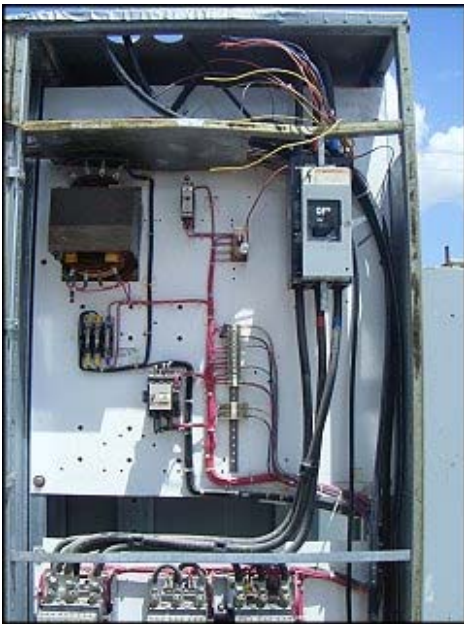

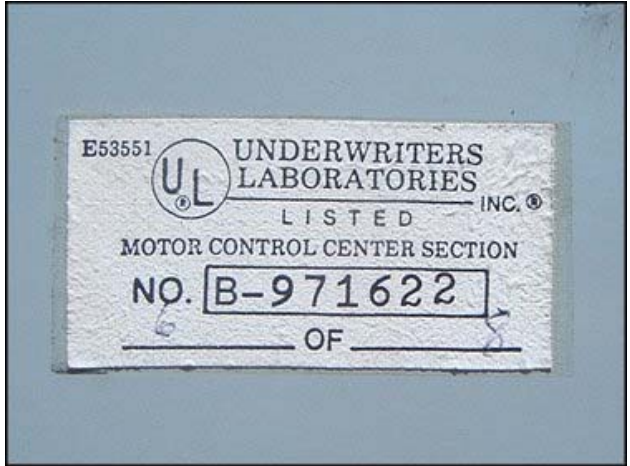
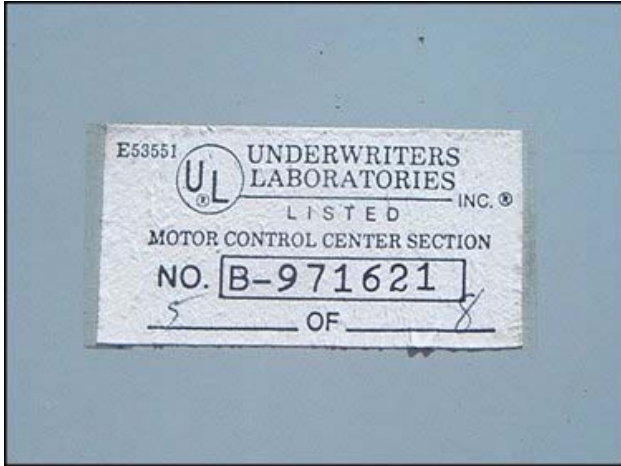
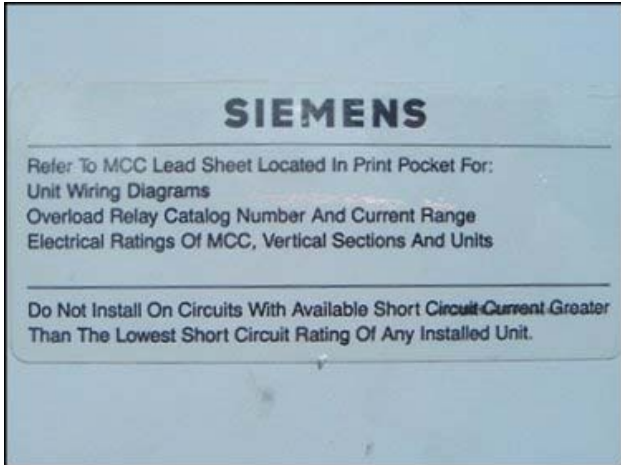
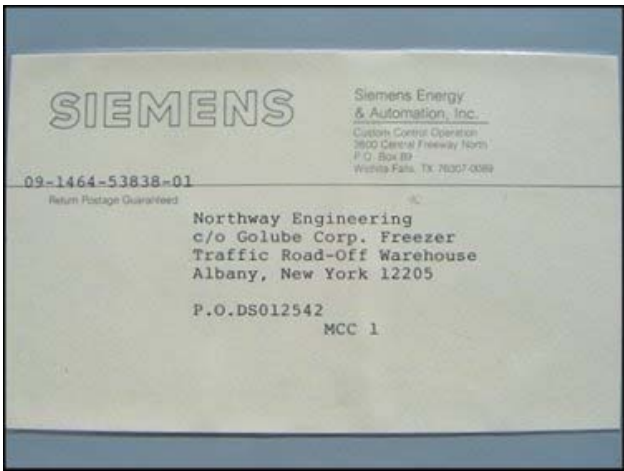







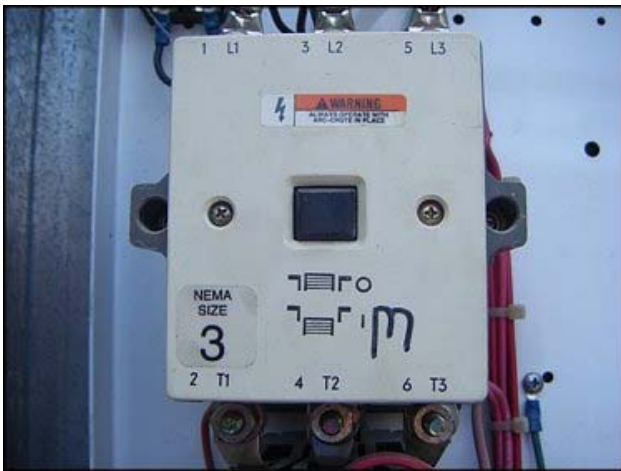

**SIEMENS**

---

Refer To MCC Lead Sheet Located In Print Pocket For:  
Unit Wiring Diagrams  
Overload Relay Catalog Number And Current Range  
Electrical Ratings Of MCC, Vertical Sections And Units

---

Do Not Install On Circuits With Available Short Circuit Current Greater  
Than The Lowest Short Circuit Rating Of Any Installed Unit.

E53551 **UL** UNDERWRITERS LABORATORIES INC.®  
LISTED  
MOTOR CONTROL CENTER SECTION  
NO. **E-698059**  
3 OF 8

