FES Micro II Control Panel	
Mfg: FES	**Model: 775**
Stock No: DTTC827A	**Serial No: 90-0423-0301-02**

FES Micro II Control Panel. Model: 775. S/N: 90-0423-0301-02. Contract No: 90-0423-0301-02. Power Supply: 120 V, 25 FLA, 60 Hz, Single phase. The FES Micro II control panel can provide monitoring and control for up to 30 zones. Each zone in the panel can be configured for simple temperature monitoring with alarms or more advanced valve station control. Overall dimensions: 2 ft. 4 in. L x 1 ft. 4 in. W x 2 ft. 5 in. H. Run hours: 48093.8

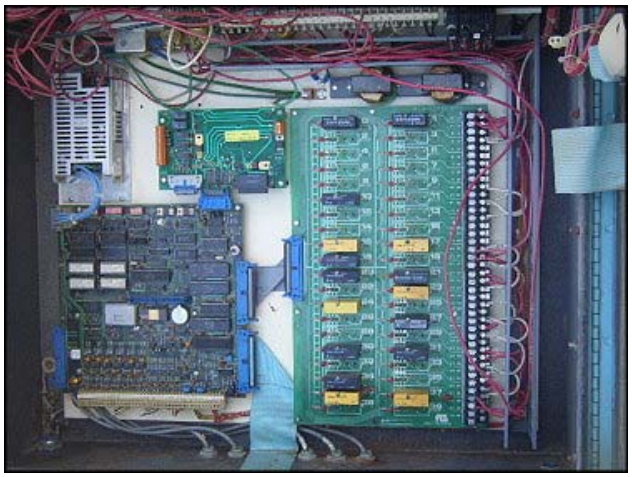

fes

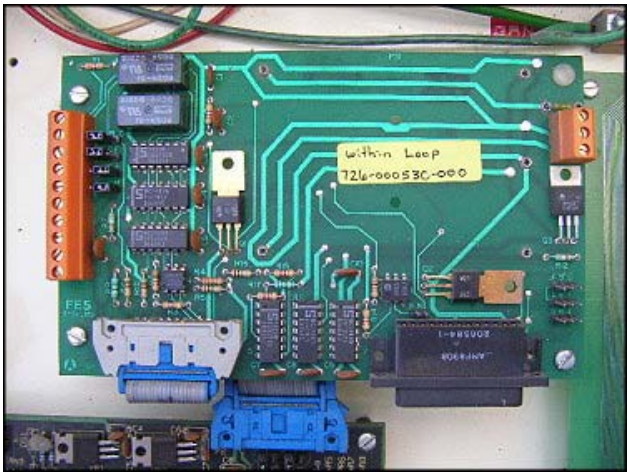
Within Loop
7216-000530-000
FES

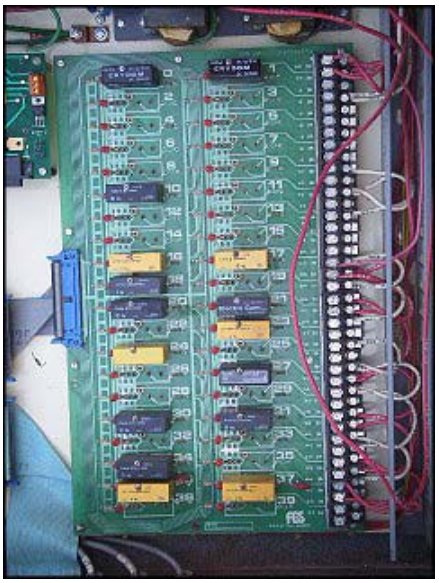

726-00201C
SN85-229
REV.H,K,N
TESTED
01/92GG
BY FES

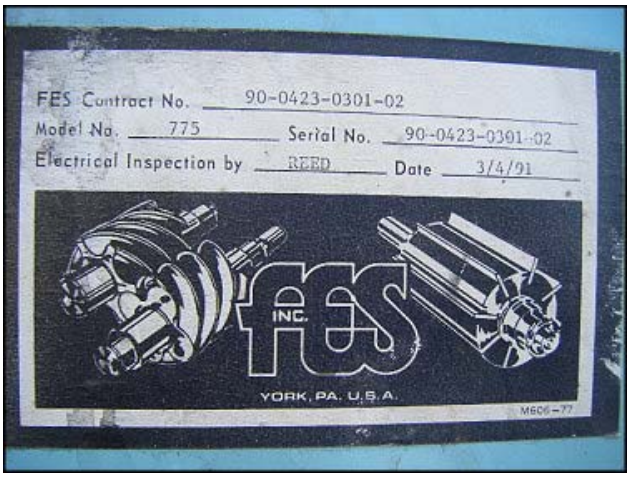
FES Contract No. 90-0423-0301-02
Model No. 775
Serial No. 90-0423-0301-02
Electrical Inspection by REED
Date 3/4/91
INC.
YORK, PA. U.S.A.

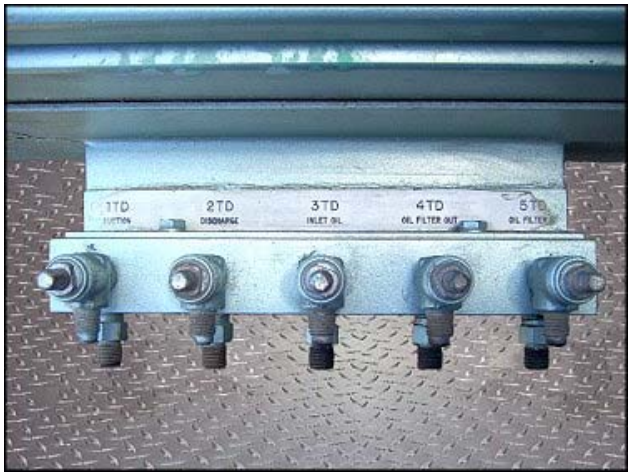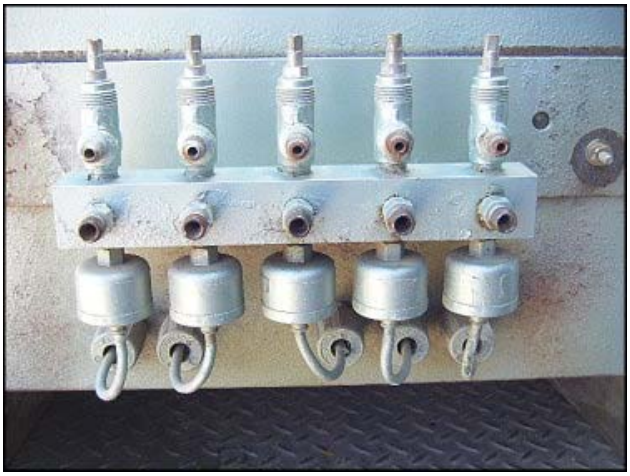
1TD
2TD
3TD
4TD
5TD